

(1) THIS SURVEY WAS CONDUCTED FOR THE BENEFIT OF A TITLE INSURANCE COMPANY AND THEREFORE CANNOT BE USED FOR ANY OTHER PURPOSES.
 (2) THE SURVEYOR'S RESPONSIBILITY IS LIMITED TO THE ACCURACY OF THE SURVEY DATA AND THE CORRECTNESS OF THE LEGAL DESCRIPTIONS.
 (3) ALL DIMENSIONS ARE 1/2" = 100' UNLESS OTHERWISE NOTED.
 THIS DRAWING AND ALL INFORMATION HEREON REPRESENTS A PRELIMINARY SURVEY AND SHOULD NOT BE USED FOR ANY OTHER PURPOSES WITHOUT THE EXPRESS WRITTEN CONSENT OF CABANISS ENGINEERING, INC.

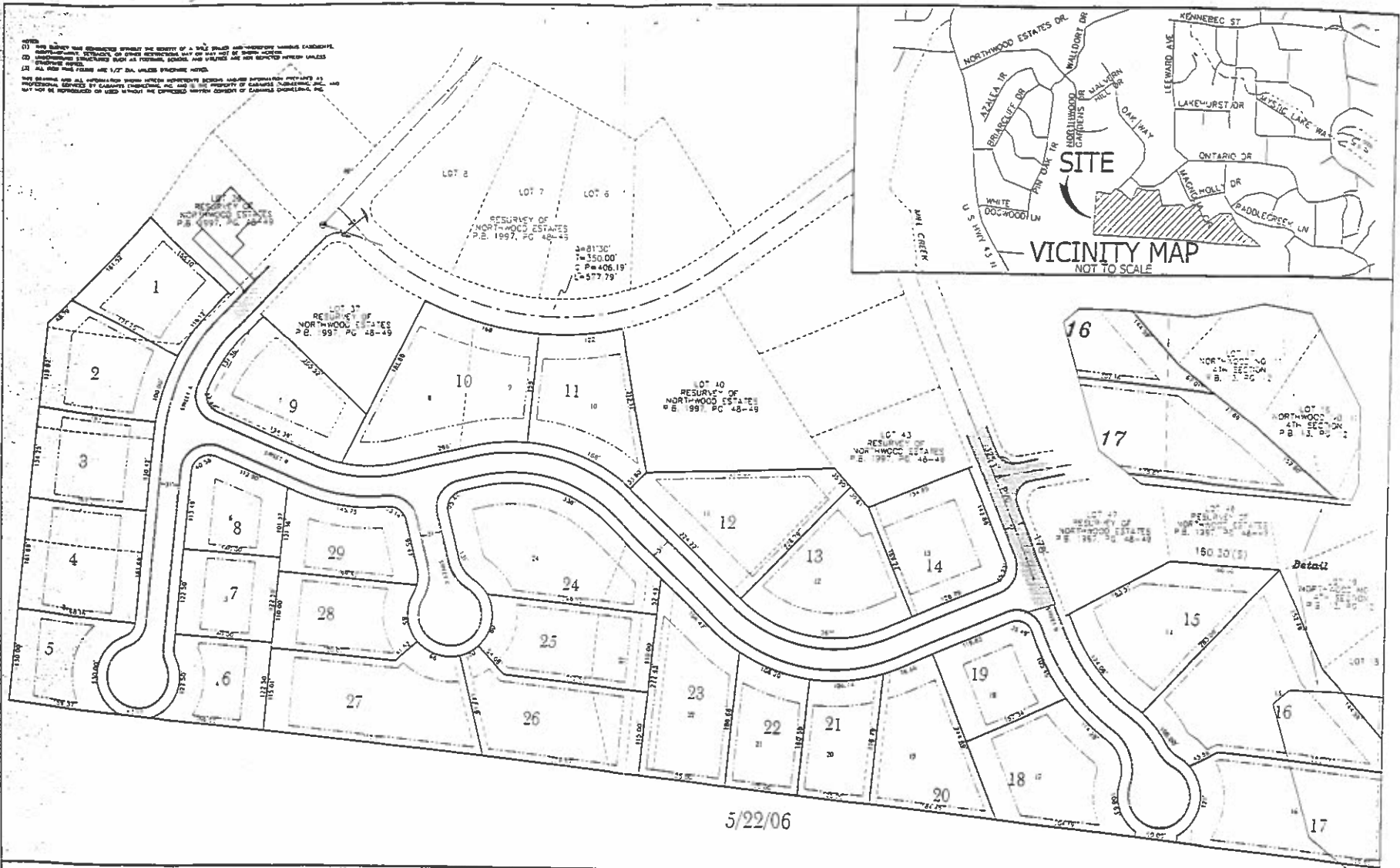

5/22/06

<p> THIS DRAWING AND ALL INFORMATION HEREON IS THE PROPERTY OF CABANISS ENGINEERING, INC. AND IS NOT TO BE REPRODUCED OR USED IN ANY MANNER WITHOUT THE EXPRESS WRITTEN CONSENT OF CABANISS ENGINEERING, INC. </p>	<p> LEGEND - - - - - PROPERTY LINE - - - - - EASEMENT - - - - - RIGHT-OF-WAY - - - - - CURB - - - - - SIDEWALK - - - - - DRIVE - - - - - FENCE - - - - - UTILITY LINE - - - - - TREE - - - - - ROCK - - - - - SAND - - - - - GRAVEL - - - - - ASPHALT - - - - - CONCRETE - - - - - BRICK - - - - - STONE - - - - - IRON - - - - - CEMENT - - - - - GROUT - - - - - SAND - - - - - GRAVEL - - - - - ASPHALT - - - - - CONCRETE - - - - - BRICK - - - - - STONE - - - - - IRON - - - - - CEMENT - - - - - GROUT </p>	<p> JOB NO. 03-000013 DATE OF SURVEY 05/17/06 SCALE 1" = 40' DATE 05/22/06 </p>	<p> SURVEY OF TITLE 03 2001 06 11849 SCALE 1" = 40' DATE 05/22/06 </p>
--	---	--	--

CABANISS ENGINEERING, INC.
 PROFESSIONAL ENGINEERS AND LAND SURVEYORS
 COURT HOUSE PLAZA 600 LILLIE WALLACE BLVD. SOUTH, SUITE 140
 P.O. BOX 82040 TUSCALOOSA, ALABAMA 35882 (205) 738-0022



Sales Map
 Northwood Estates
 Fourth Section
 NORTHPORT, AL.