

229 822

NORTH LINE SECTION 6  
TERLINE EASEMENT

NE CORNER  
SECTION 6  
TOWNSHIP 21 SOUTH  
RANGE 10 WEST

EACH LOT IN THIS SUBDIVISION MATHEMATICAL  
THAN (1) ONE TO FIVE THOUSAND (5,000).

THE IMPROVEMENTS WITHIN THIS DEVELOPMENT  
WITH THE APPROVED PLANS AND SPECIFICATIONS  
REQUIREMENTS OF THE CITY OF NORTHPORT.

*JACK H. MCGUIRE*  
JACK H. MCGUIRE, JR., NO. 4850  
REGISTERED ENGINEER AND LAND SURVEYOR  
STATE OF ALABAMA  
TUSCALOOSA COUNTY

TO WHOM IT MAY CONCERN:

I, Michael W. Gardiner, a Professional Land &  
Alabama, of the firm of McGuire and Associates  
hereby certify that I have consulted the fee  
liarard boundary Maps as are currently available  
shown herein is not located in a special file  
Witness my hand on this the 17th day of \_\_\_\_\_, 1977.

*Michael W. Gardiner*  
MICHAEL W. GARDINER, PROFESSIONAL LAND SURVEYOR  
ALABAMA REGISTRATION NO. 16083

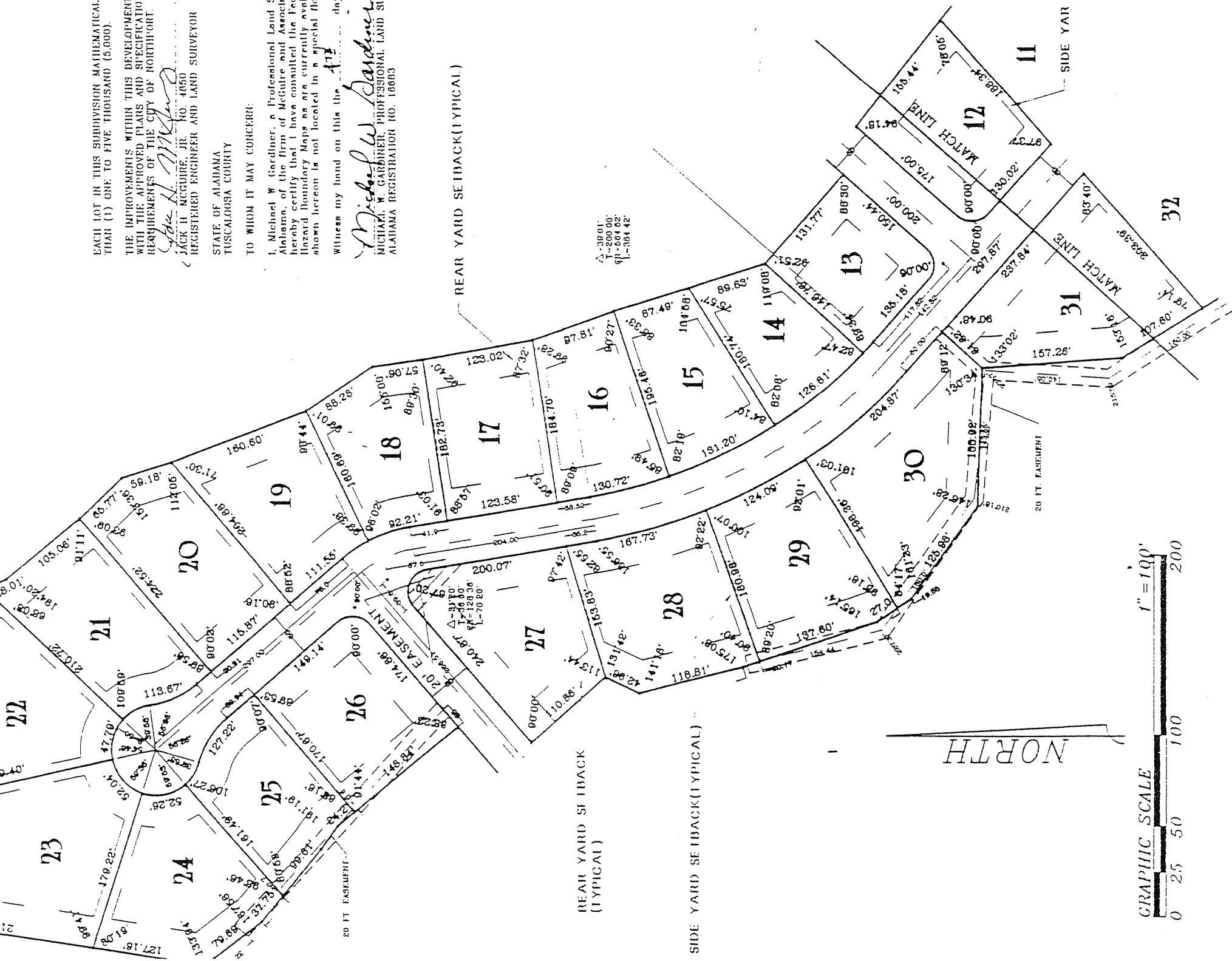

GRAPHIC SCALE 1" = 100'

0 25 50 100 200